



# KINGDOM SEEKERS DAY CAMP



# ABOUT KSDC

Kingdom Seekers Day Camp is a Christian day camp for children 3 years old through those entering 7th grade.

## KSDC HOURS: 8AM to 3PM

Drop off begins at 8 AM and goes until 9 AM. Pick up starts at 2:30. At 3:15 PM campers will go into After Care.

After care is available until 5PM for an additional fee.

# TIERED PRICING

KSDC is committed to ensuring that every child has the opportunity to benefit from the transformative experience of summer camp, irrespective of their financial situation. Tiered pricing is a system that allows for different price points (tiers) for each camper. The idea behind a tiered system is to recognize that different families have different financial means, and to let families pay what they feel they are able to. Families who can afford to support camp and pay the highest tier pricing, make it possible for KSDC to offer a lower rate for those families who can't afford rising prices in a tough economy.

This is an honor based system. You may choose the tier that is best suited for your situation. Every camper will receive the same experience regardless of what tier is selected!

**Tier 1: \$105** This option allows families, regardless of income, to provide their child with this enriching experience.

**Tier 2: \$125** This tier more accurately represents the actual costs to Laurel Hill Bible Church to cover the cost of a child at Kingdom Seekers Day Camp.

**Tier 3: \$145** This tier gives you the opportunity to help supplement the cost of camp for families who can't afford it and help grow the ministry of Kingdom Seekers Day Camp.



# **KSDC PREPARATION CHECK LIST**

Complete the following prior to  
your camper's first day at  
camp:

- Camper Registration
- Medical History
- Authorization and Release Form
- Completed Payment

All of the above can be accessed through  
our website:

<https://bit.ly/kingdomseekers>





# SUMMER 2024 SCHEDULE

Week 1

July 1 - 5

NO CAMP JULY 4TH

Week 2

July 8 - 12

Week 3

July 15 - 19

Week 4

July 22 - July 26

Week 5

July 29 - Aug 2

Week 6

August 5 - 9

Week 7

August 12 - 16

**THIS YEAR, KSDC WILL BE RUNNING 7 WEEKS!**





# **CONTACT INFO**

## **Address**

1260 Blackwood Clementon Rd  
Blackwood, NJ 08021

## **Phone**

**856-784-6200**

## **Email**

[kingdomseekersdaycamp@gmail.com](mailto:kingdomseekersdaycamp@gmail.com)

## **Camp Director**

Kelsey Lyon





# **SUGGESTED PACKING LIST**

- Backpack
- Swimsuit
- Towel
- Sunscreen
- Sunglasses
- Hat
- Change of Clothes
- Sandals / Crocs
- Water Bottle
- Lunch and Snack Items

**WE KINDLY ASK THAT YOU LABEL YOUR  
CAMPER'S BELONGINGS!**



# DROP OFF / PICK UP

## Drop Off

8:00 AM to 8:30 AM

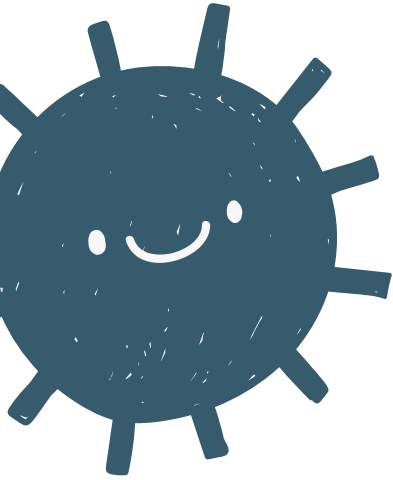

## Pick Up

2:30 PM to 3:00 PM

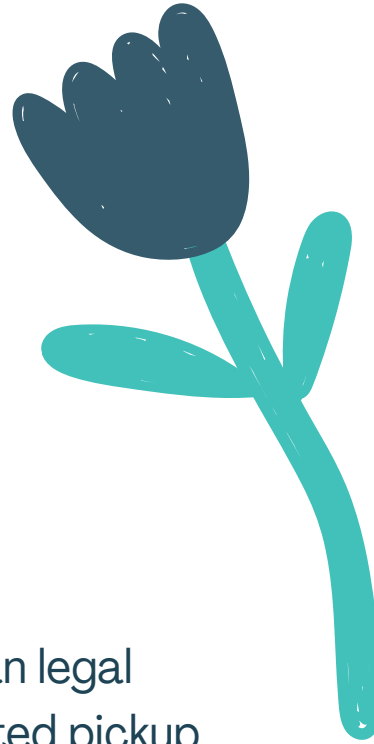

## After Care

3:00 PM to 5:00 PM

## Pick Up Policy

Campers will not be released to anyone other than legal guardian(s) unless the individual is listed as a designated pickup person on the camper's registration form. If a camper is being picked up by a person that has not been listed, the Camp Director requires prior notification. Please advise any individual picking up your camper that they will be asked for a government-issued photo I.D.

## Early Departures

Early departures should be arranged with KSDC staff with advance notice so that the staff can communicate an appropriate location for pickup. In the event of an emergency, please call us to arrange pick up.



# AFTER CARE





Kingdom Seekers Day Camp offers optional  
After Care for campers from  
3:00 PM until 5:00 PM!

After Care is available for a flat rate of  
**\$35 a week per camper.**

If you would like your child to attend After Care,  
please add this selection during registration.

If you have already registered, contact our office  
at [kingdomseekersdaycamp@gmail.com](mailto:kingdomseekersdaycamp@gmail.com)  
for further assistance.





# KSDC SNACK SHACK!

At the end of each day, campers will have the opportunity to purchase a drink and snack!

Our Snack Shack has a variety of snacks including Gatorade, juice, soda, candy bars, chips, granola bars, and more!

If you would like your camper to purchase a snack from the snack shack, please bring a cash or check and turn it in to staff during drop off!

If you do not wish to have your camper purchase something from the Snack Shack, please send them with an extra snack for the afternoon!

# SAMPLE SCHEDULE

8:00 AM - 9:00 AM	Drop Off
9:00 AM - 9:25 AM	Small Group Lesson
9:25 AM - 10:00 AM	Organized Field Activity
10:00 AM - 10:35 AM	Craft Time
10:35 AM - 11:10 AM	Choice Time
11:10 AM - 11:30 AM	Change / Lunch Prep
11:30 AM - 12:30 PM	Lunch / Large Group
12:30 PM - 1:05 PM	Game Room
1:05 PM - 1:50 PM	Water Play
1:50 PM - 2:10 PM	Snack Shack
2:10 PM - 2:30 PM	Change / Clean Up
2:30 PM - 3:30 PM	Pick Up

# FAQ

## Does KSDC do field trips?

We do not have field trips at this time. We have done our best to incorporate fun and exciting activities here at Laurel Hill Bible Church! We have a full size gym, pickleball courts, arcade room, fully stocked craft room, outdoor soccer field, slip-n-slides, sprinklers, inflatable waterslides, mini ninja warrior course, and more!

## Do I need to send my camper with a lunch?

YES, KSDC does not provide lunch, so please send your camper with a packed one! Due to serious allergies, we ask that you not send your camper with any food containing peanuts.

## Is there a nurse on site?

KSDC has a Health Director who has completed CPR/First Aid/AED certification for professional rescuers. In addition, our Head Counselors are also CPR/First Aid/AED certified.

If your child requires medication during the camp day, please contact our office so that we can send you our authorization form.



**FOLLOW US!**

**INSTAGRAM :**

**@kingdomseekersdaycamp**

**FACEBOOK :**

**Kingdom Seekers Day Camp**

# KSDC Camper Code of Conduct

**Dear Parents and Campers,**

We are so excited to have you join this summer! KSDC is dedicated to providing a safe and fun summer camp experience for youth. Campers are expected to behave appropriately and promote a safe, fun and healthy environment. The staff is will work with campers to encourage positive behavior and participation. If a behavioral issues arises, staff will reach out to the parent to discuss how the issue can be remedied. Participants who remain disruptive after consultation with the parents may be dismissed from the program with no refund. Please review the Code of Conduct below with your child so that he/she fully understands the expectations.

As a camper, I am expected to:

- Show respect to other participants, and treat them as well as I would like to be treated.
- Follow instructions and listen to KSDC Counselors.
- Be respectful of KSDC's equipment, facilities, and grounds.
- Not use profanity, offensive language or name-calling
- Never use physical aggression, e.g. hitting, kicking, pulling, fighting, spitting, etc.
- Have fun!

At KSDC, discipline will be offered in love with the goal of restoring relationships with a safe and peaceful atmosphere.

1. We will remove the camper (or campers) from the situation.
2. We will communicate concern and listen to the explanation of what happened.
3. We will counsel the camper in strategies for changing the inappropriate behavior.
4. Serious inappropriate behavior will be reported to parents and may require the child leaving camp (Example: bullying, inappropriate touching, repeated unacceptable behavior)

Kingdom Seekers Day Camp reserves the right to send campers home without refund for unacceptable behavior.

I have read through the KSDC Camper Code of Conduct with my child and discussed what is expected of him/her while at camp.

Parent/Guardian Signature: \_\_\_\_\_

Date: \_\_\_\_\_

Camper Signature : \_\_\_\_\_  
(3rd-6th grade only)

Date: \_\_\_\_\_